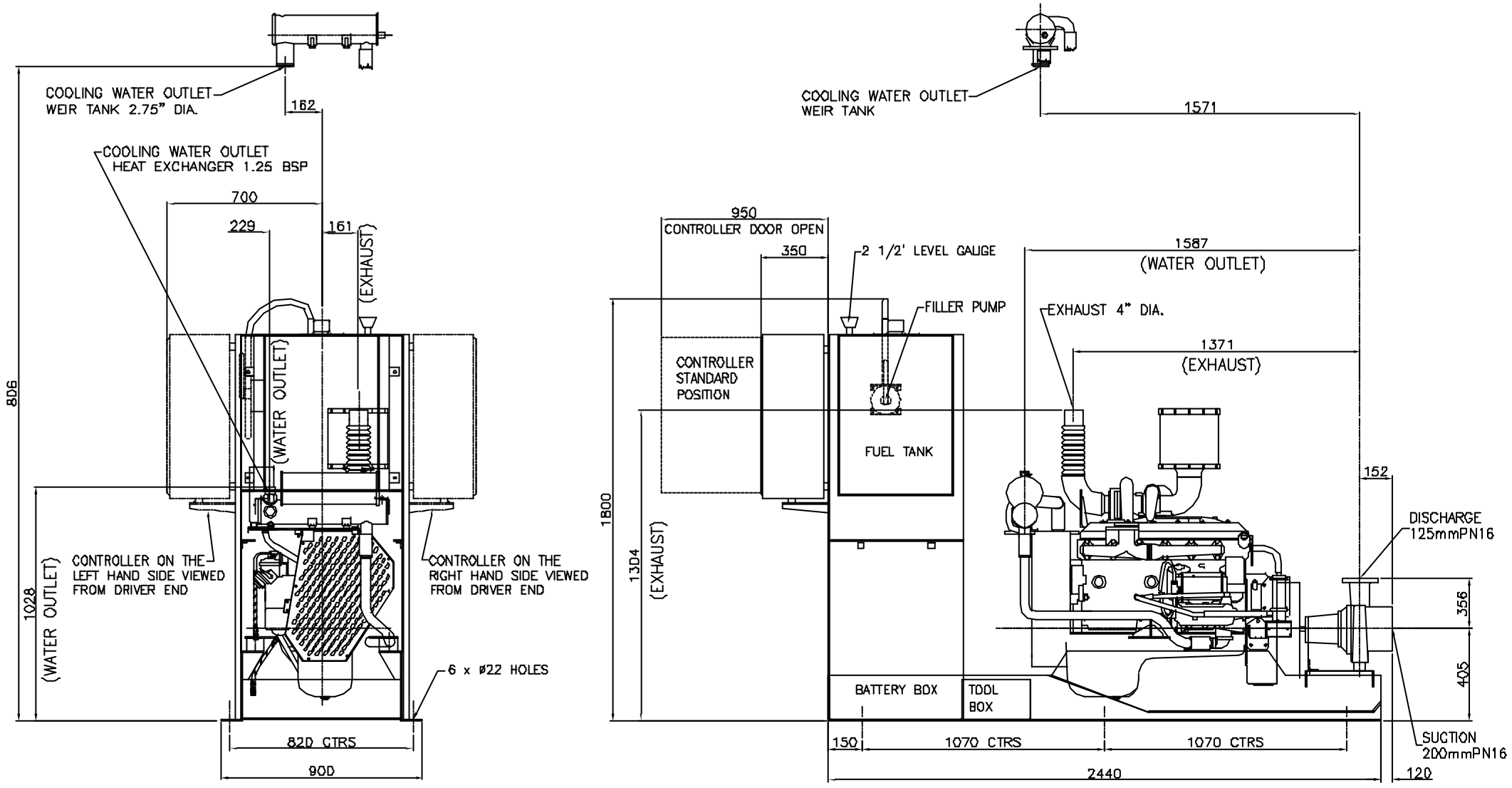

ENGINES: IK6H–NL40, IK6W–NL40, IK6H–NL50, IK6W–NL50, IK6H–NL60, IK6W–NL60 APPROX. WEIGHT: 1400 Kg.

Third Angle Projection		All dimensions in millimetres unless otherwise stated	Tolerances (general)	Linear ± 0.5 Angular ± 0.5°	F				**ARMSTRONG PUMPS LTD** COLCHESTER ESSEX UK
SCALE NTS	DATE 17JAN00	© ARMSTRONG PUMPS LIMITED This drawing is not to be used for general production unless with an original (red)	Material NA		E				
DETAIL NAME 08322-3	CHECKED				D				TITLE DIESEL FIRE PUMP 8x5x11.5 EXTRA HIGH HAZARD
					C	8282	11MAY01	NGS	
					B	8271	30AUG00	NGS	
A3	DRAWN NGS	CONTROLLED COPY except when production order specifies drawing no. & revision letter.	Structural sections to BS4 part 1 Hollow sections to BS4848 part 2		A	8252	17JAN00	NGS	DRAWING NUMBER UKD08322 SHT 3 OF 3
					REV	ECO No.	DATE	SIGN	